PATH OF THE PANTHERS

1955

Friends

Please Sign —

Ruth Anne Tweed

Ponder

Digitized by the Internet Archive
in 2021 with funding from
North Carolina Digital Heritage Center

https://archive.org/details/walnutjewels195500waln

In Memory of - - - -

Mrs. Epps McClure

DEDICATION

Coach Glen Painter

Not alone for personal friendship to each of us, nor just for what he says, but for what he is to our school and for the wonderful work he has done with our football and basketball teams, we do with the greatest respect and affection dedicate the 1955 Path of the Panther to our beloved Coach, Glen Painter.

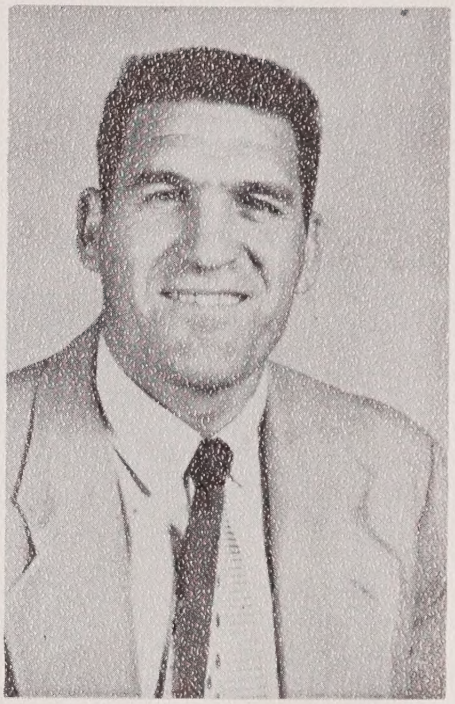

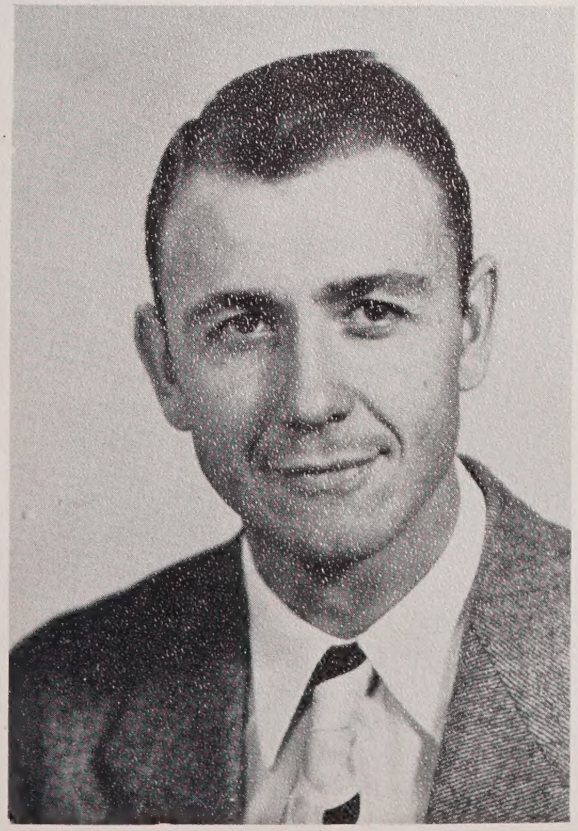

Ormand C. Williams

.....to him the deed is everything, the fame of it is nothing.....politeness costs him nothing, yet, for him it gains everything.....his character is simply a habit long continued.....because of these valuable traits which are so graciously shown every day, we, the Senior Class of 1955, dedicate this volume of the Path of the Panther to Ormand C. Williams.

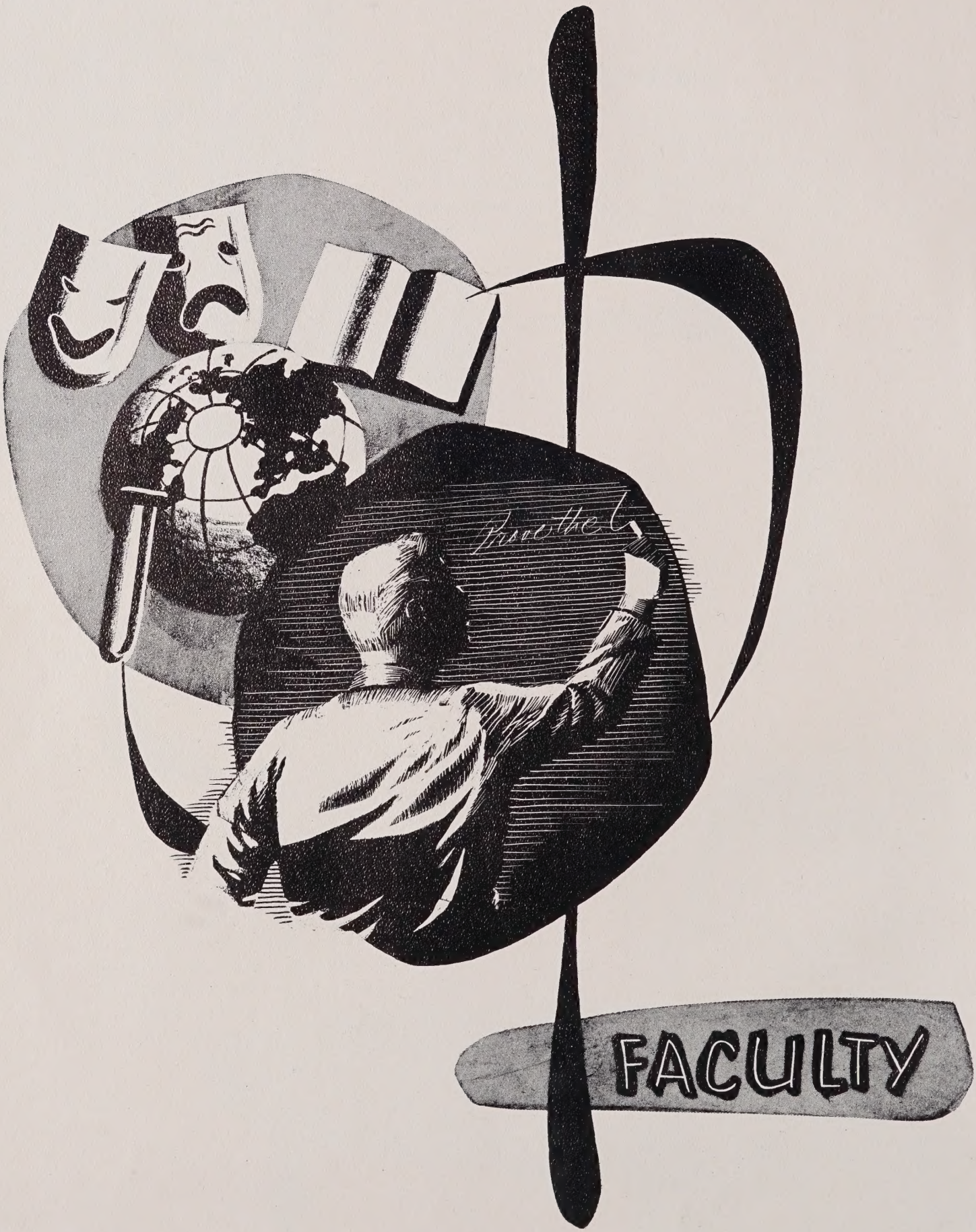
FACULTY

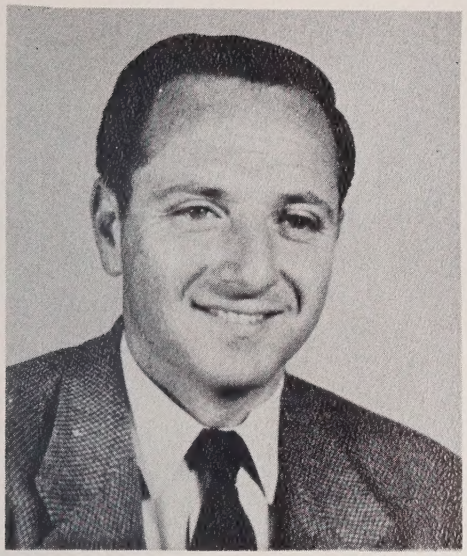

R. E. NEILL
Principal

HETTIE RICE
Senior Sponsor

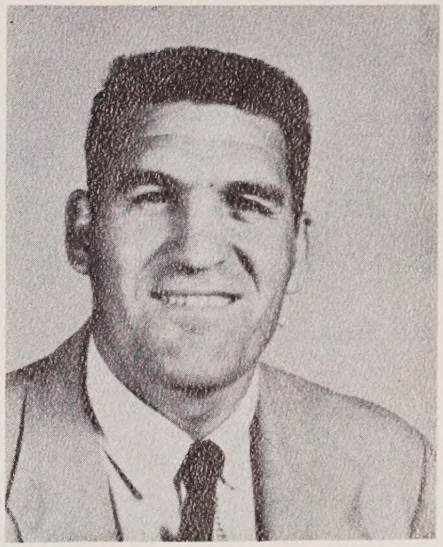

COACH PAINTER
Junior Sponsor

LOUIE ZIMMERMAN
Sophomore Sponsor

DOROTHY SHUPE
Freshman Sponsor

ORMAND WILLIAMS
Freshman Sponsor

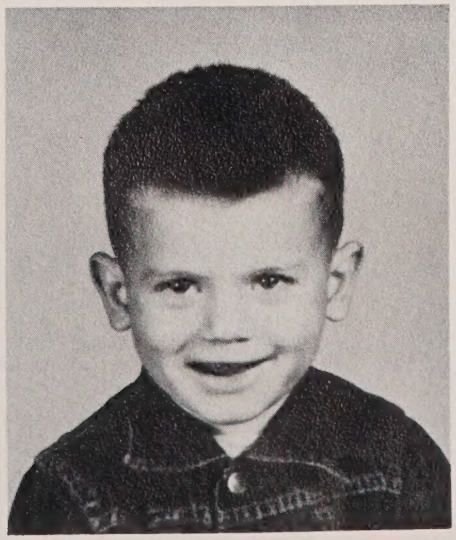

Mascots: WAYNE TIPTON, MYRA WILLIAMS

MRS. BURNETTE

MR. WALLIN

MRS. J. TWEED

MRS. HUFFMAN

MISS RAMSEY

MRS. JARVIS

MRS. RAMSEY

MISS CHANDLER

MRS. ADAMS

Big Sister

MRS. PONDER

Caroline Insert Ponder

Mother

MRS. N. TWEED

Cousin Grace

MRS. DOCKERY

MRS. DAVIS

MRS. P. CHANDLER
Substitute Teacher

MISS CHANDLER

SENIORS

Graduation Class of 1955

MASCOTS: Myra Williams and Sidney Wayne Tipton.

FRONT ROW: (Left to Right) Mrs. Hettie B. Rice-Sponsor, Mary Shelton, Helen Sawyer, Irland Randall, Catherine Allen, Shirley Rector, Ruth Anne Tweed, Miriam Ledford, and Christine Barnette.

SECOND ROW: Gertrude Allen, Lela Norton, Cassie Ramsey, Emma J. Allen, Jimmy Roberts, Walteen Anderson, Leola Fortner, Bernice Randall, and Mr. R. E. Neill-Principal.

THIRD ROW: James E. Johnson, Ross Ramsey, Warren Chandler, Dorothy Cody, Dedrick Lunsford, Gene Freeman, Leonard Caldwell, and Clarence D. Buckner.

BACK ROW: Richard Blackwell, Russell Thomas, Joe Roberts, Homer Bullman, Don Henderson, and Alfred Shelton.

CATHERINE ALLEN

Basketball.....4 Years
Softball.....1 Year
Beta Club.....3 Years
Glee Club.....4 Years
4-H Club.....4 Years
Annual Staff.....1 Year
Paper Staff.....1 Year
Home Economics.....1 Year

EMMA JEAN ALLEN

Basketball.....4 Years
Softball.....1 Year
Glee Club.....4 Years
4-H Club.....4 Years
Annual Staff.....1 Year

GERTRUDE ALLEN

Basketball.....4 Years
Softball.....1 Year
Cheerleader.....4 Years
Glee Club.....4 Years
4-H Club.....4 Years
Annual Staff.....1 Year
Paper Staff.....1 Year
Home Economics.....1 Year

CHRISTINE BARNETT

Softball.....1 Year
4-H Club.....3 Years
Glee Club.....4 Years
Paper Staff.....1 Year
Annual Staff.....1 Year
Home Economics.....1 Year

CLARENCE BUCKNER

Basketball.....1 Year
Football.....1 Year
Baseball.....1 Year
Class Treasurer.....1 Year
F. F. A.....4 Years
Annual Staff.....1 Year

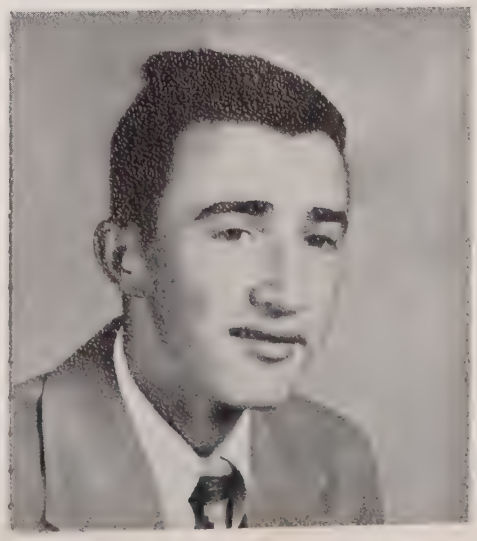

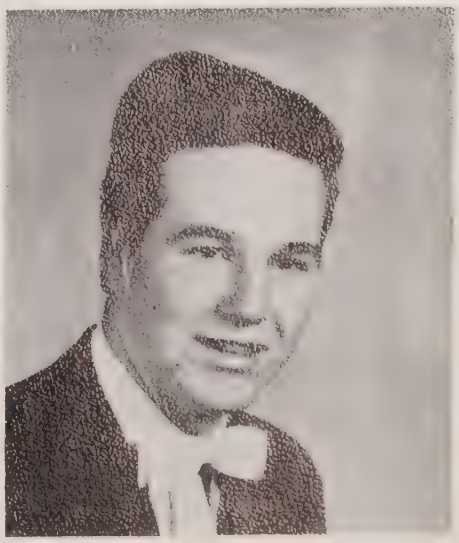

RICHARD BLACKWELL

Basketball.....2 Years
Football.....4 Years
Baseball.....2 Years
F. F. A.....4 Years
Glee Club.....1 Year
Paper Staff.....1 Year

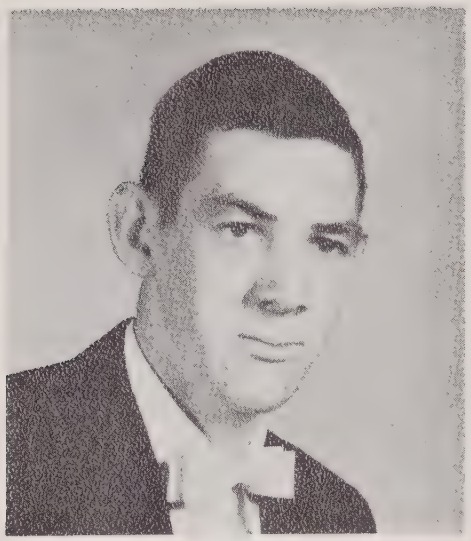

HOMER BULLMAN
Basketball..... 3 Years
Football..... 3 Years
Baseball..... 1 Year
F. F. A. ..... 4 Years
Glee Club..... 1 Year
Annual Staff.....1 Year

LEONARD CALDWELL
Football Manager.....1 Year
Baseball..... 2 Years
F. F. A. .....4 Years

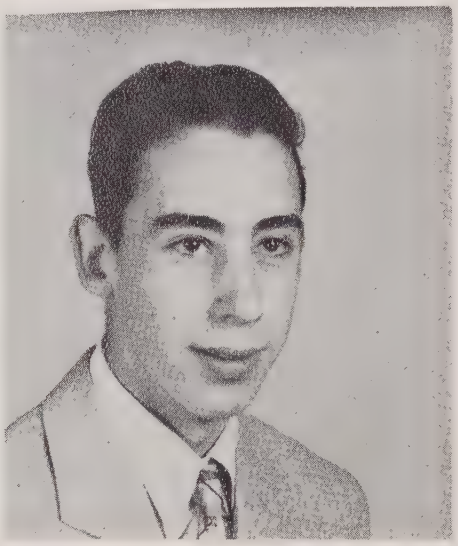

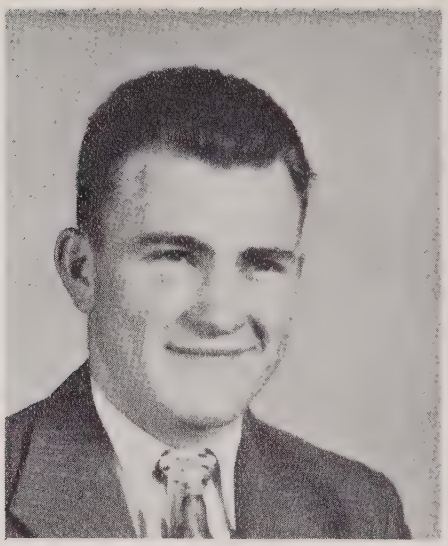

WARREN CHANDLER
Football..... 4 Years
Baseball..... 3 Years
F. F. A. .....4 Years
Paper Staff..... 1 Year

DOROTHY CODY
Softball..... 1 Year
Basketball..... 1 Year
4-H Club.....3 Years
Glee Club.....4 Years
Annual Staff..... 1 Year

LEOLA FORTNER
Glee Club..... 1 Year
Annual Staff..... 1 Year
Paper Staff..... 1 Year
Home Economics..... 1 Year

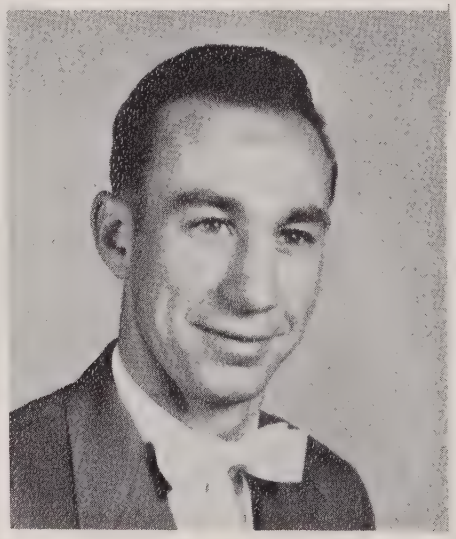

GENE FREEMAN
Basketball..... 2 Years
Football..... 2 Years
Baseball.....4 Years
Glee Club..... 2 Years
4-H Club..... 2 Years
Bus Driver.....1 Year

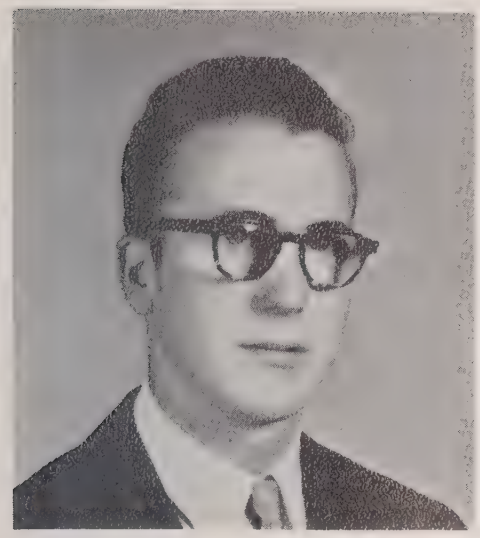

JAMES EDWARD JOHNSON

Basketball.....4 Years
Football.....4 Years
Baseball.....4 Years
Glee Club.....4 Years
4-H Club.....4 Years
F. F. A. .....4 Years
President.....2 Years
Vice-President.....2 Years
F. F. A. President.....1 Year
Bus Driver.....1 Year
Paper Staff.....1 Year
4-H President.....1 Year

DON HENDERSON

Football Manager.....3 Years
Baseball Manager.....4 Years
4-H Club.....3 Years
F. F. A. .....4 Years
Paper Staff.....1 Year
Bus Driver.....1 Year

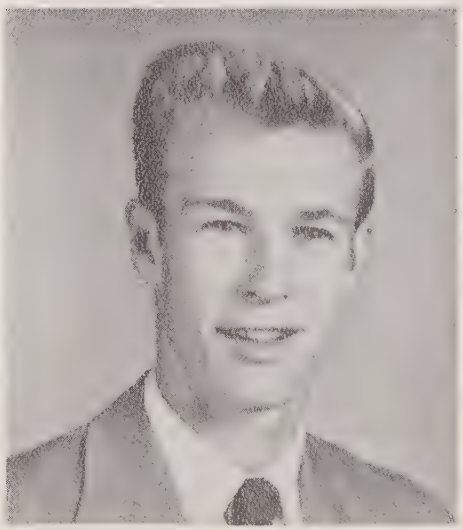

MIRIAM LEDFORD

Marshall.....1 Year
Secretary.....4 Years
Glee Club.....4 Years
4-H Club.....4 Years
Glee Club Secretary.....1 Year
Softball.....1 Year
Paper Staff.....1 Year
Home Economics.....1 Year

CASSIE RAMSEY

Glee Club.....2 Years
Annual Staff.....1 Year
Basketball.....1 Year

DEDRICK LUNSFORD

Football.....2 Years
Basketball.....2 Years
Baseball.....3 Years
Glee Club.....1 Year
Glee Club Treasurer.....1 Year
F. F. A. .....4 Years
F. F. A. Officer.....2 Years
Annual Staff.....1 Year

LELA NORTON

Glee Club.....1 Year
Paper Staff.....1 Year
Annual Staff.....1 Year
Home Economics.....1 Year

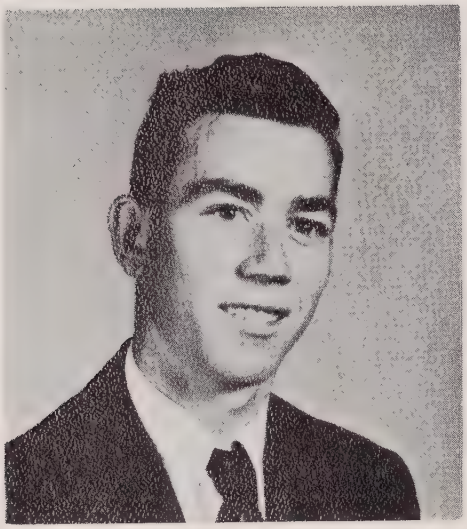

IRLAND RANDALL
F. F. A. ..... 4 Years
Annual Staff.....1 Year

BERNICE RANDALL
Glee Club.....1 Year
4-H Club.....2 Years
Home Economics..... 1 Year

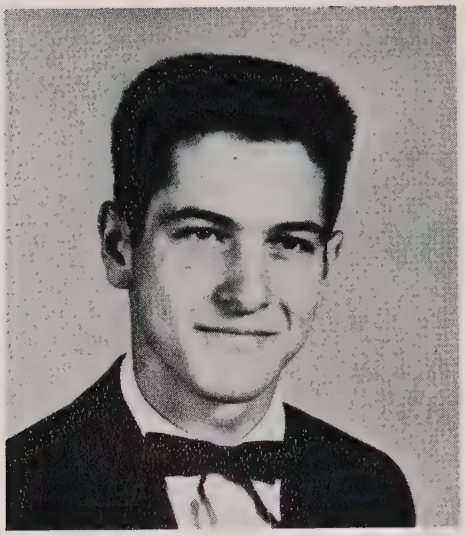

ROSS RAMSEY
Football..... 3 Years
Basketball.....1 Year
Baseball..... 2 Years
Baseball Manager.....1 Year
Glee Club.....1 Year
F. F. A. ..... 4 Years
4-H Club.....1 Year

SHIRLEY RECTOR
Glee Club..... 2 Years
4-H Club..... 3 Years
Softball..... 1 Year
Annual Staff..... 1 Year
Home Economics..... 1 Year

JOE ROBERTS
F. F. A. .....4 Years
Football..... ..... 1 Year
Football Manager.....1 Year
4-H Club.....3 Years

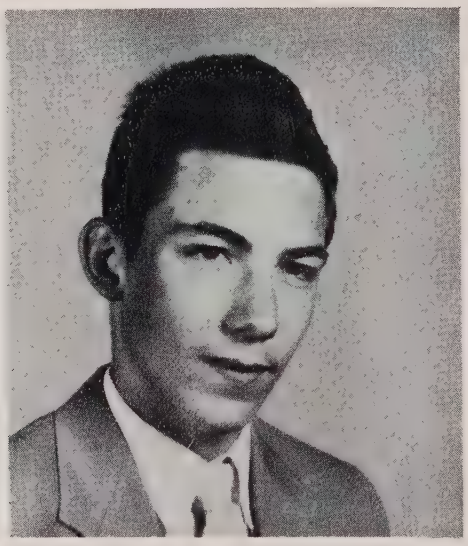

JIMMY ROBERTS
Glee Club..... 3 Years
4-H Club..... 2 Years
F. F. A. ..... 4 Years
F. F. A. Reporter..... 1 Year
Football..... 1 Year
Annual Staff..... 1 Year
Paper Staff..... 1 Year

HELEN SAWYER
Glee Club..... 4 Years
4-H Club.....1 Year
Home Economics.....1 Year

ALFRED SHELTON
Football..... 2 Years
Basketball.....1 Year
F. F. A. .....4 Years
Annual Staff.....1 Year

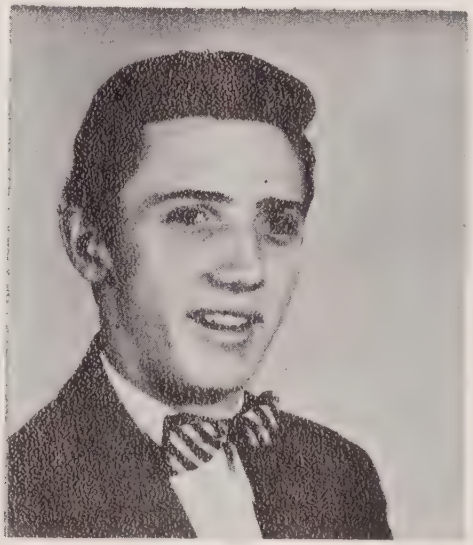

MARY SHELTON
Marshall.....2 Years
Chief Marshall..... 1 Year
Glee Club..... 4 Years
Glee Club Librarian.....1 Year
4-H Club..... 4 Years
Beta Club..... 3 Years
Home Economics..... 1 Year
Softball..... 1 Year
Basketball Manager..... 1 Year
Class Treasurer..... 1 Year
4-H Club Vice-President..... 1 Year
Beta Secretary and Treasurer.....
.....1 Year

RUSSELL THOMAS
Basketball.....3 Years
Football..... 3 Years
Baseball..... 3 Years
F. F. A. ..... 4 Years
F. F. A. Vice-President.....1 Year
Class Vice-President..... 1 Year
Glee Club.....4 Years
Glee Club President.....1 Year
4-H Club.....4 Years
4-H Club Vice-President..... 1 Year
Paper Staff..... 1 Year

CLASS MOTTO
"Conduct And Courage
Lead To Honor"

CLASS FLOWER
"Yellow Rose"

CLASS COLORS
"White and Yellow"

RUTH ANNE TWEED
Marshall.....2 Years
Glee Club.....4 Years
4-H Club.....4 Years
Beta Club.....3 Years
Beta President..... 1 Year
Basketball.....4 Years
Softball..... 1 Year
Cheerleader..... 3 Years
4-H Club Secretary..... 1 Year
Class Reporter.....1 Year
Annual Staff..... 1 Year
Home Economics..... 1 Year

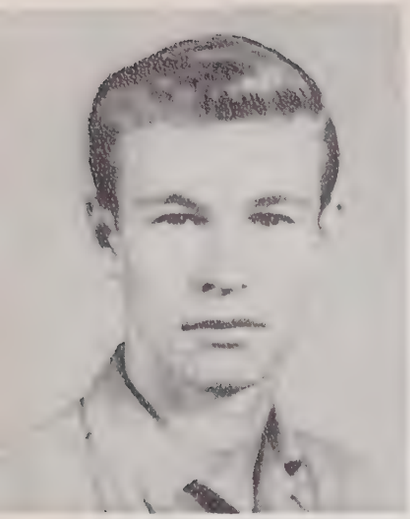

CLASS PRESIDENT

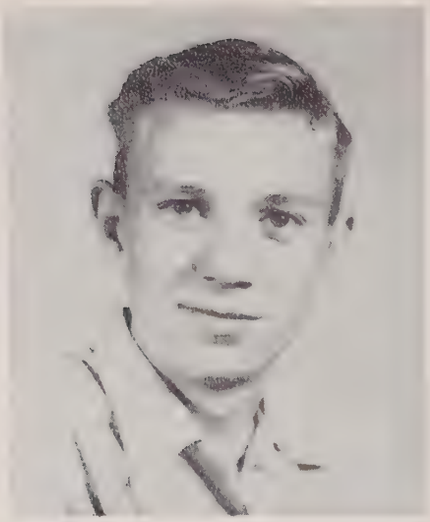

VICE-PRESIDENT

SECRETARY

Class Officers

TREASURER

REPORTER

ACTIVITIES

Annual Staff

Paper Staff

Beta Club

Doll Contestant Winners

Future Farmers

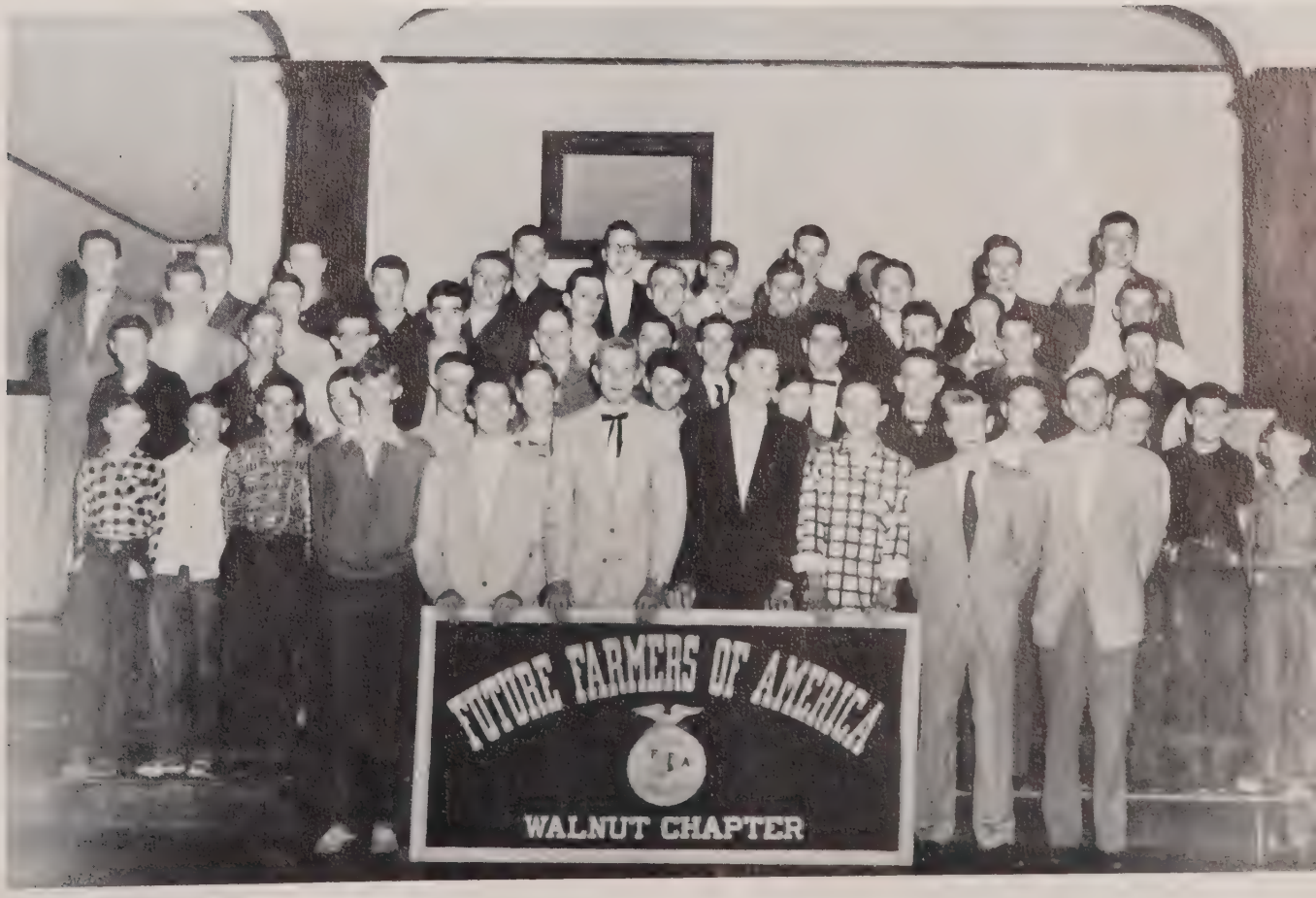

Miss Walnut High

Ruth Anne Tweed

Senior Play

"DESPERATE AMBROSE"

MOST ATHLETIC
Emma J. Allen and Gene Freeman

MOST-IN-LOVE
Gertrude Allen and Jimmy Johnson

CUTEST
Miriam Ledford and Russell Thomas

SWEETEST
Shirley Rector and Leonard Caldwell

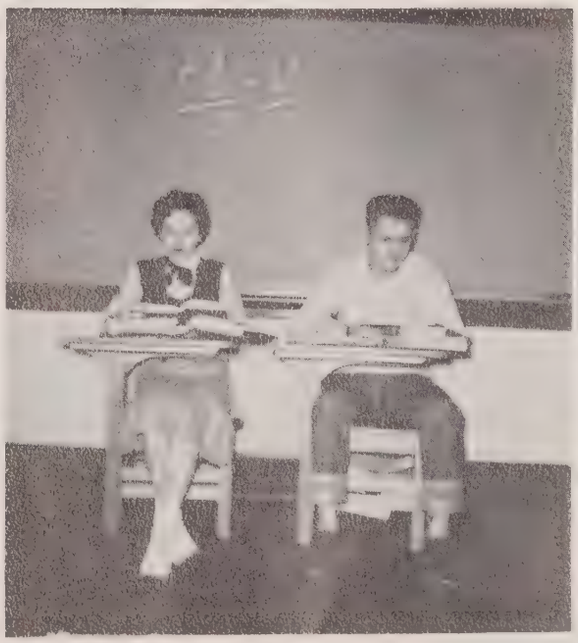

MOST STUDIOUS
Mary Shelton and Ross Ramsey

MOST POPULAR
Ruth A. Tweed and Alfred Shelton

BEST-ALL-ROUND
Gertrude Allen and Irland Randall

MOST CAREFREE
Lela Norton and Clarence Buckner

BEST SPORT
Helen Sawyer and Homer Bullman
LAZIEST
Dorothy Cody and Joe Roberts
BEST PERSONALITY
Catherine Allen and Jimmy Roberts
MOST BASHFUL
Leola Fortner and Richard Blackwell
MAN AND WOMAN HATERS
Cassie Ramsey and Irland Randall
BIGGEST FLIRT
Shirley Rector and Dedrick Lunsford
QUIETEST
Christine Barnett and Ross Ramsey

Scholarship Honors

MARY SUE SHELTON
93.4

RUTH ANNE TWEED
92.3

SUE OLLIE COOK
93.5

JOYCE RAMSEY
92.6

JUDITH HENDERSON
94.9

ROLLAN BULLMAN
94.8

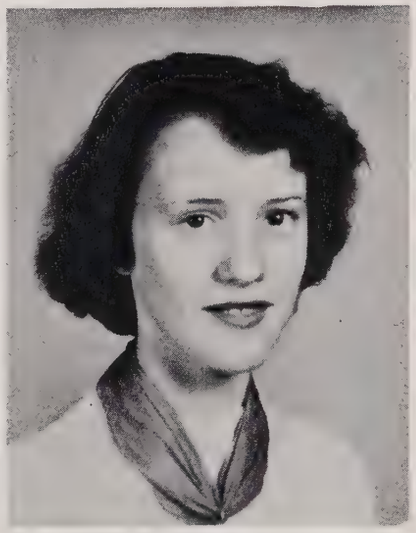

LUCY HELTON
92.7

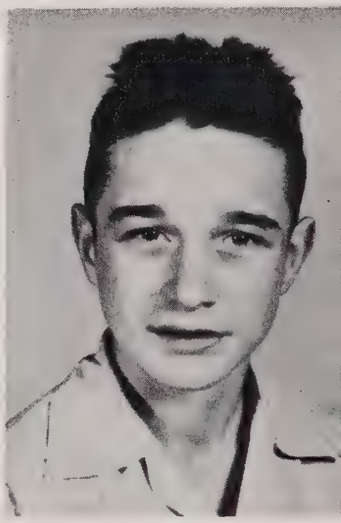

CHARLES BUCKNER
94.2

MIRIAM LEDFORD

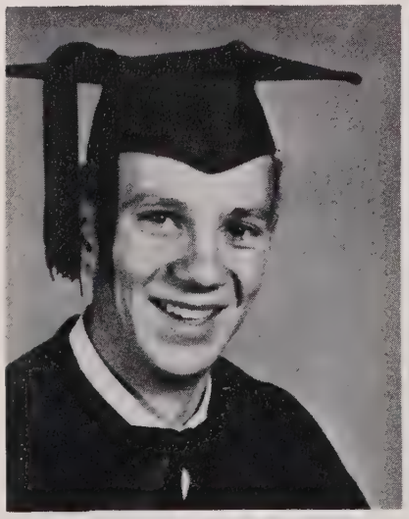

RUSSELL THOMAS

Best Citizens

Most Athletic

CATHERINE ALLEN

JIMMY JOHNSON

Goodbye, Dear Walnut

(Tune- "Whither Thou Goest")

Now is the hour when a new life must begin.
The time has come for our school days here to end.
We must leave all our teachers and friends we have known,
And travel life's long road all alone.

Dear Walnut, the star of our past.
Faithful and loyal 'til the last.
You shall always live in our memory,
While the days and the years ever flee.

Goodbye, dear Walnut, our school.
How we've learned to love you through the years.
Soon, we are leaving, no more to return.
Goodbye, dear Walnut, our school.

Mary Shelton and Russell Thomas

School Days

'Tis spring and the flowers are now in bloom,
And graduation day is coming soon.
The day we leave, no doubt will be sad,
But we've had our good as well as our bad.
And out into life as we go all alone,
We shall never forget the friends that we have known.

And to all our teachers who have helped us through
All our difficulties, we wish to salute you,
For every kindness bestowed on us each day,
And each word of encouragement as we faltered on our way.
Now, we wish to say goodbye to all our friends so true,
And say in our parting words, "It was nice knowing you."

Warren Chandler and Shirley Rector

Class History

CHAPTER I

The Seniors of '55 came into high school in the year of '51, under the leadership of Mr. Ray Tweed, who was our Freshman sponsor.

During our Freshman year, we lost quite a few of our class-mates. They were Eloise Landers, Helen Farmer, Helen Laws, and Elmer Dockery.

CHAPTER II

We entered into our Sophomore year with Mrs. Mary Jo McMillian as our sponsor.

Many more were still dropping out of our class, among whom were Noda Massey, Edna Thomas, Robert Baker, Nita Dockery, Ellen Farmer, Evelyn Ramsey, and Ronald Griffin.

We also gained a new class-mate, Cassie Ramsey.

The last part of the year we had Mrs. Pauline Zimmerman as our sponsor.

CHAPTER III

We came into our third year of high school as the Jolly Juniors with Mrs. Hettie Rice as sponsor.

During the year we lost three more of our class-mates, Cline Roberts, Peggy Sanders, and Shirley Ramsey.

Many exciting events happened in our Junior year, with the annual Junior-Senior banquet, and the Junior Play.

CHAPTER IV

We are at last in our Senior year. Mrs. Rice is still our homeroom teacher. Many interesting things are happening. The Seniors publish the school paper and the annual.

The Senior Play, entitled "Desperate Ambrose", was given December 18th.

We lost one of our fellow class-mates this year, Walteen Anderson.

We will soon have to bid farewell to our friends and teachers, and to our school, Walnut High. We the class of '55 will always have fond memories of them.

CHRISTINE BARNETTE
Class Historian

Junior-Senior Banquet of '54

Class Prophecy

As I return home from my tour of the world, visiting my old classmates of '55 from Walnut High School, my mind drifts back to my old friends and what I found them doing. I was surprised to see Gene Freeman in Louisiana. It seemed that when we went to Florida he got on the wrong bus and never got back. Shirley Jean Rector is now an air line hostess for Eastern Air Lines and is still batting those lovely eye lashes at the boys. Joe Roberts is scheduled to wrestle Georgeous George next week. Joe is a heavy favorite to win the bout. On one of the South Sea Islands I found Homer Bullman swatting mosquitoes and driving a truck for the Civil Service. Ross Ramsey is now center for the great Notre Dame Football team. Clarence Dean Buckner has finally gotten on television as a comedian. There never was a dull moment at school as long as he was there. Cassie Ramsey, as you know, attended Western Carolina Teachers College. She liked it so well she is now on the faculty there. Believe it or not, Bernice Randall has become an old maid, and is raising bachelor buttons. In a large forest in Vermont I saw Dedrick Lunsford slipping up on a very old man who was hunting out of season. Dedrick is the new game warden. Emma Jean Allen is now manager of the National 5 and 10 cent store in Charlotte. Leonard Caldwell is working with the North Carolina State Highway Patrol. No one has gotten away from him yet. Warren Chandler, Senator from North Carolina, is in Washington arguing with McCarthy about Republicans and Communism. Leola Fortner, who never captured her one and only, is secretary to the secret police of the F. B. I. in Los Angeles. Irland Randall is the chief designer for the stock cars being produced in Detroit. Gertrude Allen is teaching business at the University of Miami. Jimmy Johnson was playing football at N. C. State but decided he liked Miami better. So I guess they're still sticking together. Jimmy Roberts is in Hollywood, California, producing his latest novel, "Blood on the Sand." He is now getting his eighth divorce. Miriam Ledford is now working for the F. B. I. at Washington but is being transferred to California soon. Up to old tricks, I see. Russell Thomas is playing basketball with the Milwaukee Hawks. He has scored more points than any one player on record. Ruth Anne Tweed is now head gown designer for Paramont Studios. Catherine Allen, who attended Western Carolina Teachers College, is now teaching bookkeeping in New York City. Lela Norton is a registered Nurse in Duke Hospital in Durham. Alfred Shelton is scouting the United States looking for some girls to model his new bathing suits. Dorothy Cody is writing the Society Column for the Chicago Tribune. Richard Blackwell is commander of the Nautalis, the Navy's new atomic-powered submarine. Christine Barnette married a Baptist minister and is over in India on a Missionary Crusade. Mary Sue Shelton is a French interpreter in the United Nations. Helen Sawyer finally decided that she would be a long distance telephone operator in Washington, D. C.

Don Henderson
Class Prophet

Alumni

President.....Dorothy Shupe
Vice-President.....Florence Ramsey
Secretary-Treasurer.....Dorothy Reeves

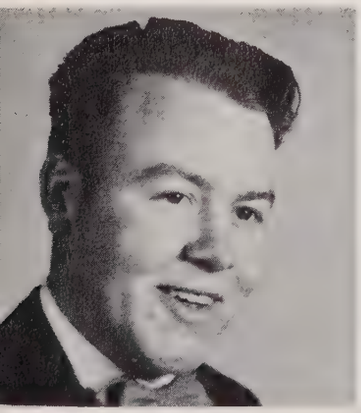

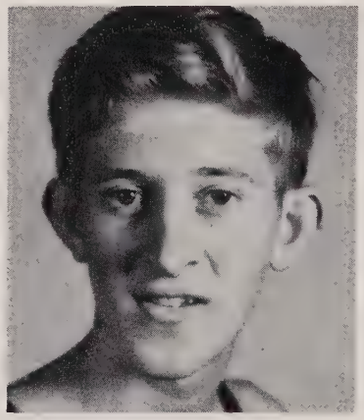

UNDERGRADS

JUNIORS

PATSY McDEVITT

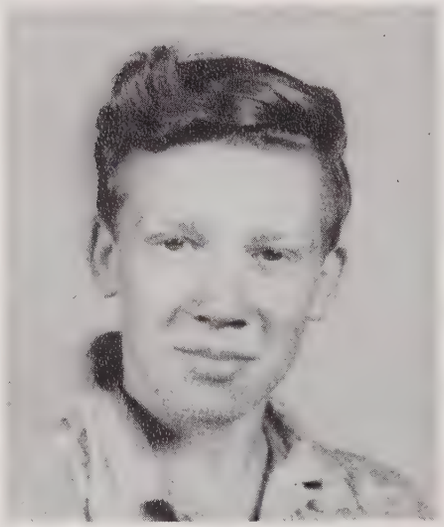

CHARLES LUNSFORD

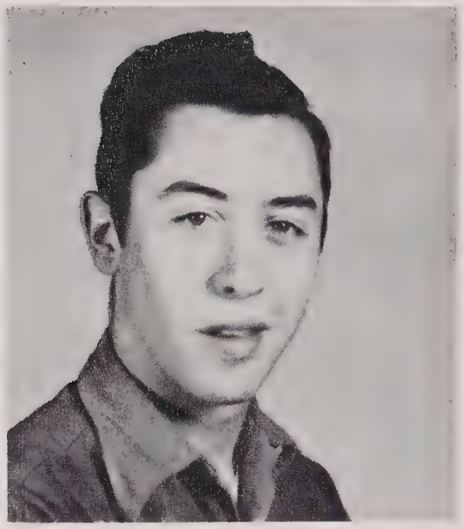

LOWELL BUCKNER

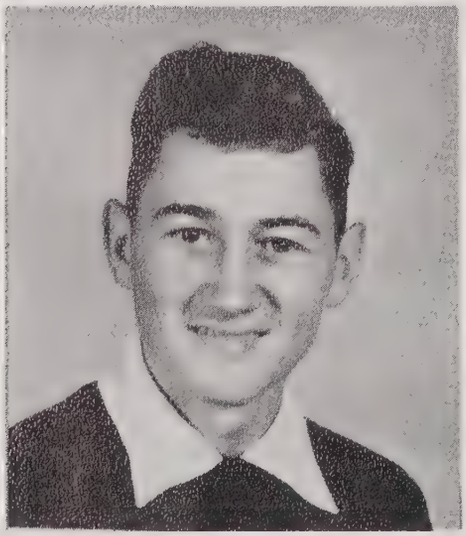

BOYCE RAMSEY

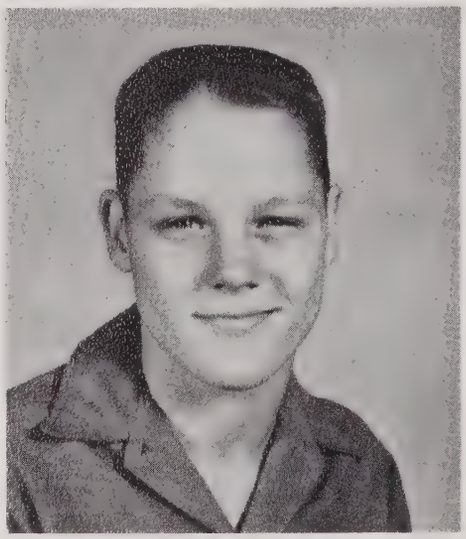

ROBERT REEVES

JOYCE RAMSEY

EVELYN ROBERTS

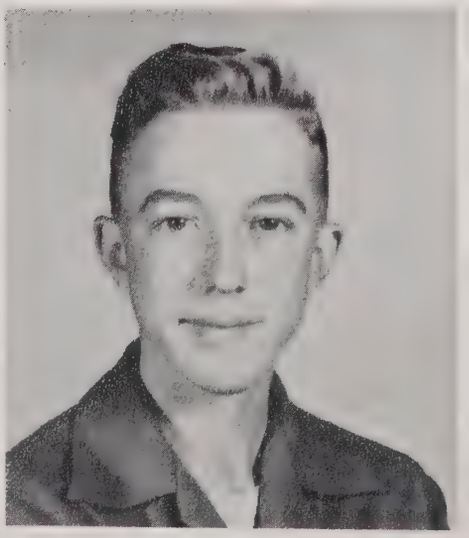

ROBERT RIGSBY

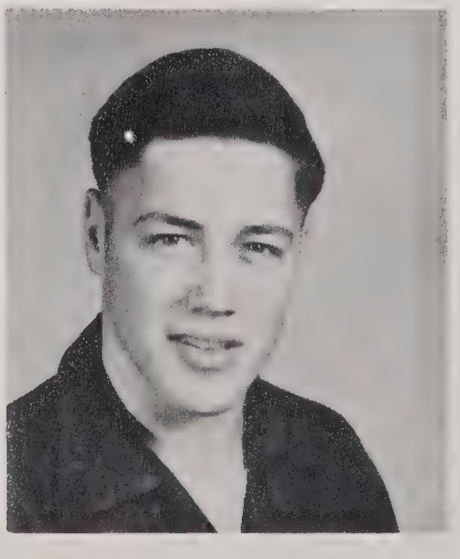

McCLELLAND RICE

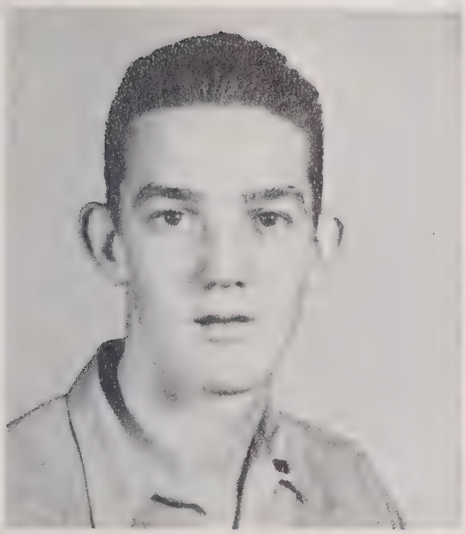

CHESTER BULLMAN

EVELYN CALDWELL

VANDA BULLMAN

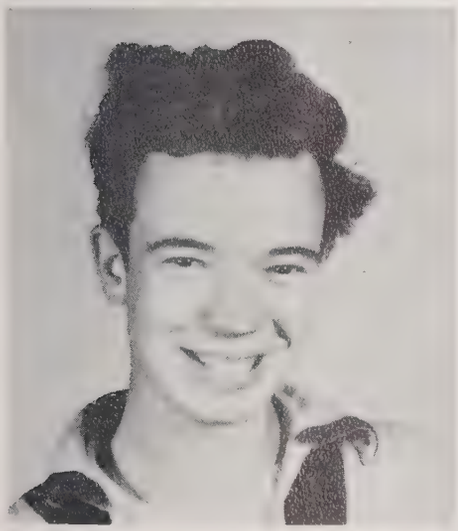

FRANK CANTRELL

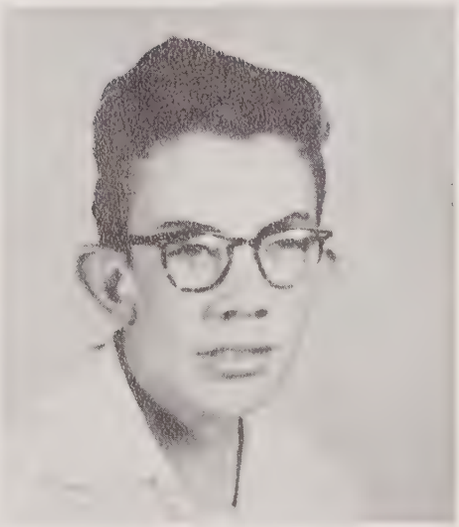

BOBBY CAPPS

SUE OLLIE COOK

CREOLA HENDERSON

JOAN HOLLIFIELD

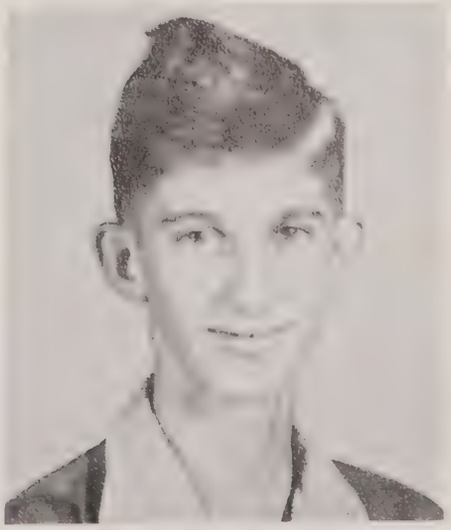

EUGENE LEWIS

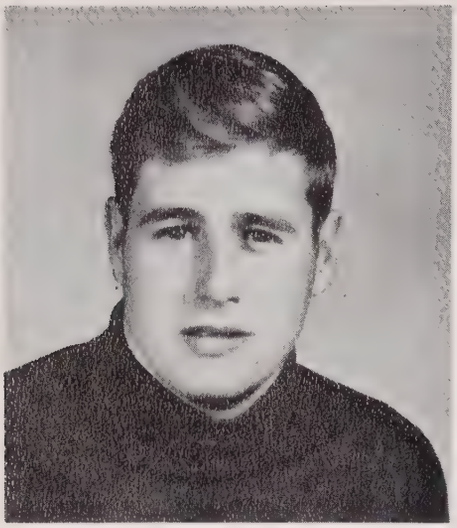

DAVID BLACKWELL

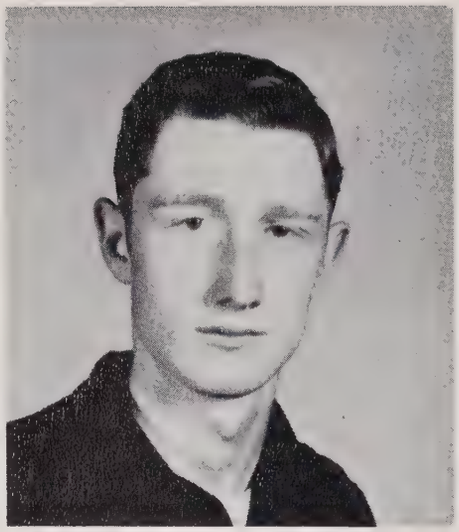

DAYTON WILDS

JIMMY SNELSON

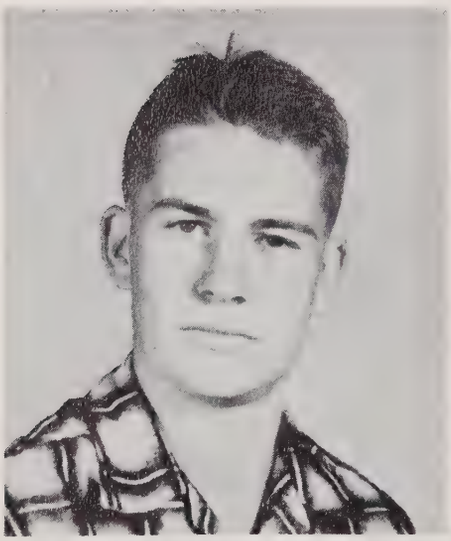

JAMES ROBERTS

EMMA THOMAS

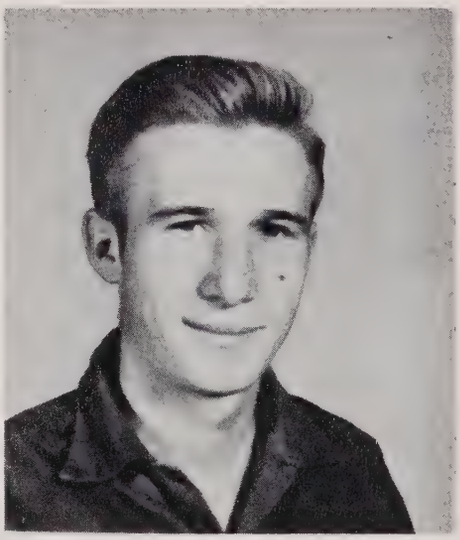

GERALD MARLER

SOPHOMORES

FRESHMEN

MRS. BURNETTE
8th Grade

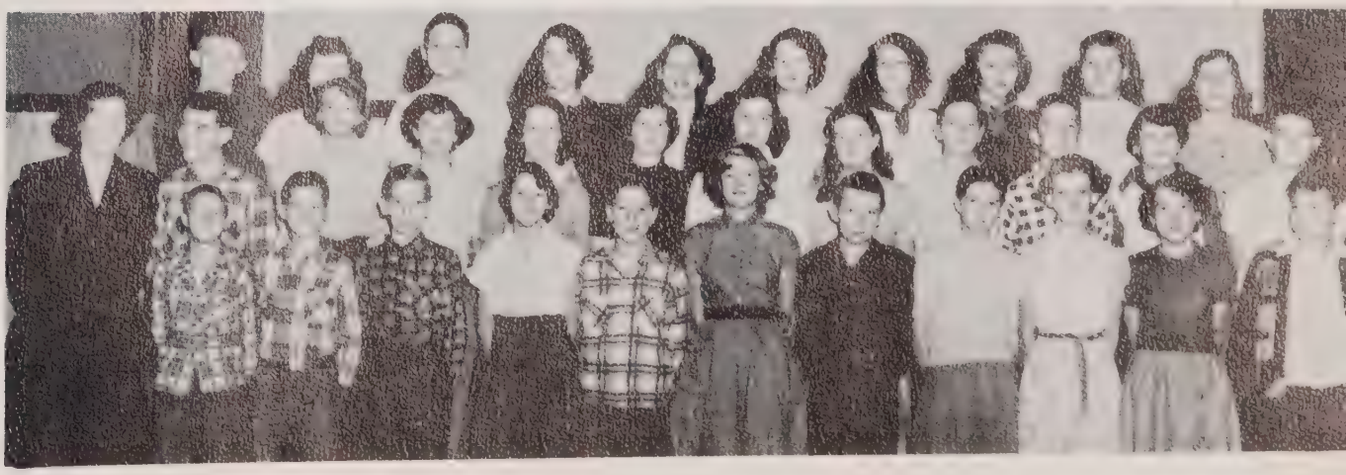

MR. WALLIN
7th & 8th

MRS. J. TWEED
7th Grade

MRS. HUFFMAN
6th Grade

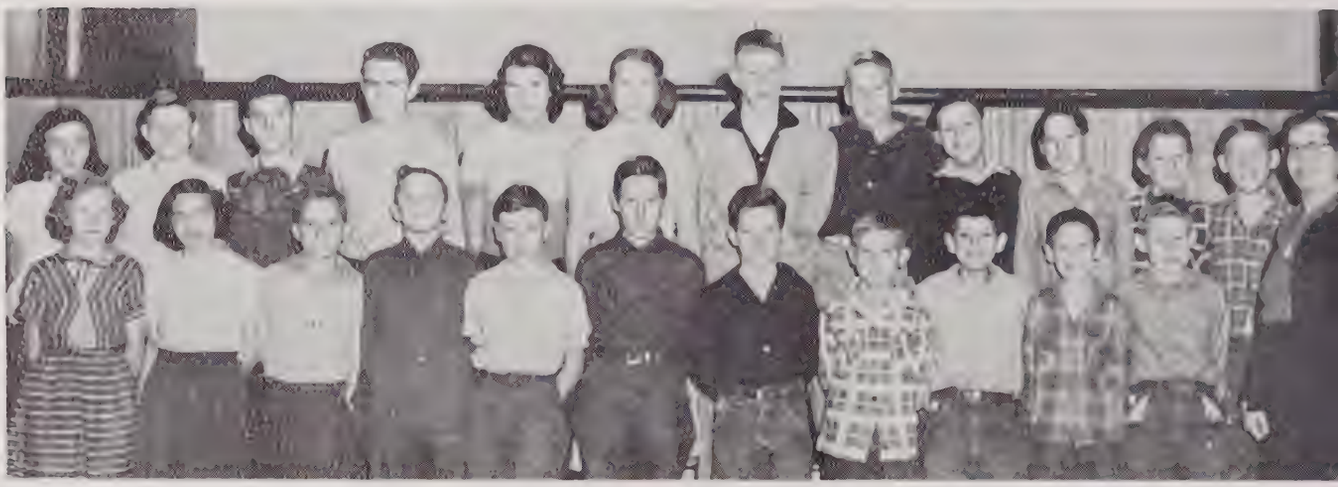

MISS RAMSEY
6th Grade

MRS. RAMSEY
5th Grade

MRS. JARVIS
4th and 5th

MISS CHANDLER
4th Grade

MRS. ADAMS
3rd Grade

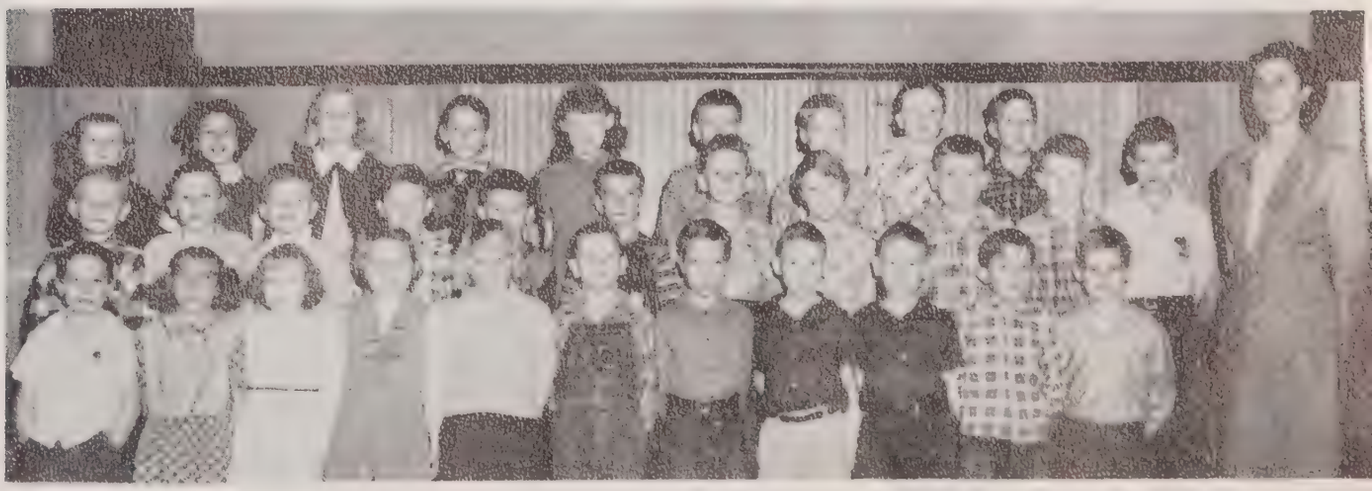

MRS. PONDER
2nd and 3rd

MRS. N. TWEED

2nd Grade

MRS. DAVIS
and
MRS. DOCKERY

First Grade

4-H Club

Glee Club

ATHLETICS

(Left to Right) Blanche Dockery, Joan Hollifield, Lucy Helton, Ellen Johnson, Judy Henderson, Louise Goldsmith, Joyce Thomas, Irene Gosnell, Gertrude Allen, Mr. Neill, Emma Jean Allen, Paula Roberts, Patsy McDevitt, Martha Anne McDevitt, Ruth Anne Tweed, Gertrude Allen, Catherine Allen, Melba Jean Meadows.

FIRST ROW: Left to Right: Manager Henderson, R. Blackwell, R. Thomas, H. Bullman, Freeman, Johnson.
SECOND ROW: Lunsford, Reeves, C. Bullman, A. Blackwell, B. Ramsey.
THIRD ROW: Manager Miller, Farmer, Gahagan, R. Ramsey, Roberts, COACH PAINTER, Norton, P. Thomas, Buckner, Laws, Manager Caldwell.

Cheerleaders

Ping-Pong Champions

FIRST ROW: Left to Right: Manager Leonard Caldwell, Lowell Buckner, Jimmy Johnson, Dedrick Lunsford, Ross Ramsey, Warren Chandler, Alfred Shelton, Clarence Buckner, Boyce Ramsey.

SECOND ROW: Manager Don Henderson, Gary Miller, Albert Blackwell, McCelland Rice, Gene Freeman, William Roberts, Richard Blackwell, Robert Reeves, James Roberts, Manager Joe Roberts.

THIRD ROW: Russell Thomas, Chester Bullman, David Blackwell, COACH PAINTER, Gerald Marler, Jimmy J. Roberts, Clarence Reed, Bruce Roberts.

Little Miss Walnut High.....Patricia Dockery
Jr. Miss Walnut High..... Ruby Jean Plemmons
Miss Walnut High.....Ruth Anne Tweed

Starting Line-up

Senior Football Boys

HUMOR

With Time Comes Changes, "Thank Goodness"

JIMMY R.

GENE

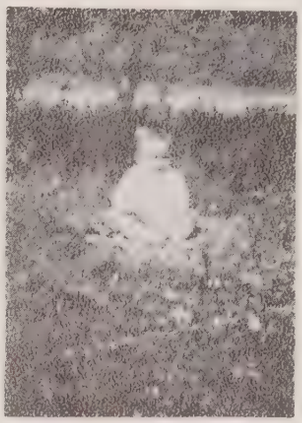

DEDRICK

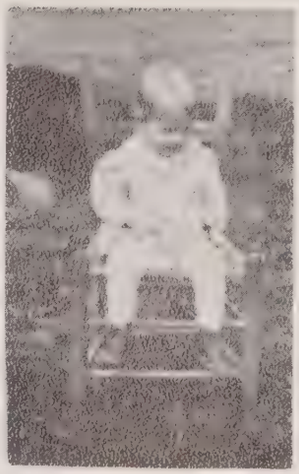

DOROTHY

DON

EMMA JEAN

SHIRLEY JEAN

LEOLA

JIMMY J.

GERTRUDE

RUSSELL

CHRISTINE

RICHARD

ROSS

LELA

ALFRED and MARY

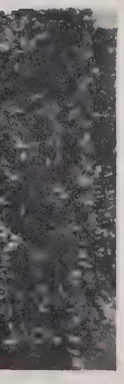

RUTH ANNE

BERNICE

MIRIAM

CATHERINE

HELEN

IRLAND

CLARENCE DEAN

ADVERTISING

COMPLIMENTS OF

CITIZENS BANK

"THE BANK THAT SERVICE BUILT"

MARSHALL - HOT SPRINGS - MARS HILL

FEDERAL DEPOSIT INSURANCE CORPORATION
$10,000 MAXIMUM INSURANCE FOR EACH DEPOSITOR
MEMBER

Service Motor Sales, Inc.

Complete Auto Body And Fender Refinishing

24 Hour Wrecker Service

Day Phone 2401

Night 2927

Marshall, North Carolina

Compliments

Of

Watson's Store

"The Store That Constantly Lowers

Your Cost Of Living"

Marshall, North Carolina

Compliments Of

"Save With Safety At Your REXALL Store"

Roberts Pharmacy

Marshall, North Carolina

Compliments Of

The Bank of French Broad

Marshall, N. C. Weaverville, N. C.

Complete Banking Services

BEST WISHES

FROM

French Broad Electric Membership Corp.

MARSHALL, NORTH CAROLINA

Compliments
Of

Shupe Planing Mill

Manufacturers Of
Truck Bodies, Lumber, And
Building Supplies
"Quality Plus"

George B. Shupe, Owner

Walnut, North Carolina

Fisher's Army Store

With
Furniture Annex

New And Used Furniture -- House Wares

Army Shoes -- Tents -- Shirts -- Pants

Tarps -- Blankets -- Etc.

Located In Old News Record Building

—COURSES *of* STUDY—

WOMEN: Medical Secretarial; Executive Secretarial; Legal Secretarial; Complete Business.
MEN: Accounting and Office Machines; Higher Accounting and Business Administration; Motor Traffic Management.

Write For Our New Catalog

Blanton's BUSINESS COLLEGE AND TRAFFIC MANAGEMENT SCHOOL
126 COLLEGE STREET ASHEVILLE, N. C.

Compliments Of

Howard Allen Wrecker Service

24 Hour Service

Phone 2157

GUTHRIE'S SERVICE STATION

Groceries And Cabins

Day Phone 2153 -- Night Phone 3101

Route 3

Marshall, North Carolina

P. R. ELAM FARM SUPPLY COMPANY

Phone 3451

Marshall, North Carolina

Compliments Of

O. C. RECTOR HARDWARE COMPANY

Marshall, North Carolina

Best Wishes From

RAMSEY'S DEPARTMENT STORE

Marshall, North Carolina

Best Wishes From

EDWARDS CLEANERS

Marshall, North Carolina

Compliments Of

MOODY BRIGMAN

Grocery And General Merchandise

Wood And Fertilizer

Walnut, North Carolina

Compliments Of

PET ICE CREAM AND MILK

"Taste The Fresh Cream"

COAL, FEED & LUMBER COMPANY, INC.

Dial 2451 Upper Bridge St.

Dealers
Lumber And Building Material
Furniture, Electrical Appliances,
Coal, Seeds, Feeds, And Fertilizers

Marshall, North Carolina

Compliments Of

C O D Y' S

Quality Used Cars ---- Texaco Products ---- Auto Store

Dial 33 81

Marshall, North Carolina

Compliments Of

WILD'S RADIO & TELEVISION SERVICE

Complete Line Of Radios And Television Sets

Electric Appliances -- Complete Repair Service

Marshall, North Carolina

Compliments

Of

BOWMAN - RECTOR

FUNERAL HOME

Compliments Of

NATIONAL 5¢ AND 10¢ STORE

Variety Merchandise

Phone 3271

Marshall, North Carolina

Compliments

Of

ALEXANDER GULF

Alexander, North Carolina

SORENSEN
BENT WOOD
CORPORATION

Established In 1880
As H. G. Shepard & Sons

Marshall, North Carolina

PENLAND & DORN

Shoes & Clothing

For The Entire Family

Phone 3301

Marshall, N. C.

Compliments Of

COCA-COLA BOTTLING CO.

Ashville, N. C.

Compliments Of

VARIETY FLOWER SHOP

AND

PHOTO CRAFT STUDIO

Marshall, N. C.

Compliments Of

P. RAY FRISBY

Clerk Of Superior Court

Madison County

Marshall, N. C.

Compliments Of

STINES GULF SERVICE

Route 3

Phone 2154

Marshall, N. C.

Compliments Of

FRED I. RICE

Tax Collector

Madison County

Marshall, N. C.

MADISON FARMERS INC.

Dealers In

Feed-Seed-Fertilizer

Hardware

Marshall, N. C.

Compliments Of

BELK BROOM COMPANY

Marshall, N. C.

Compliments Of

THE NEWS RECORD OFFICE

Your County Paper

Marshall, N. C.

Congratulations To The

Seniors Of 1955

A. W. COATS

Register Of Deeds

Best Wishes

From

RAMSEY MOTOR SALES

Marshall, N. C.

Phone 3961

Compliments Of

THE GROVER C. BYRD STORE

Paint-Wallpaper-Glass

Chinaware -- School Supplies

Greeneville, Tennessee

CENTRAL & CORNER DRUG STORE

Depot & Main Street

Greeneville, Tenn.

Best Wishes

From

FRED'S SERVICE STATION

Route 3

Marshall, N. C.

Compliments

Of

RAMSEY'S STORE

Walnut, N. C.

Best Wishes

CHANDLER HARDWARE CO.

Your Local Frigidaire Dealer

Marshall, N. C.

Compliments Of

CARRIE'S CAFE

"Think, Stop, Eat"

Marshall, N. C.

Compliments Of

MORGAN BROTHERS, INC.

Wholesalers-Distributors

Asheville, N. C.

Compliments Of

E. N. WARD, COUNTY AUDITOR

Marshall, North Carolina

W. E. NORRIS

P. O. Box 528 Greeneville, Tenn.

CLYDE CRUM

Greeneville, Tennessee

WALNUT SUPPLY COMPANY

CHARLES E. MASHBURN

HENDERSON CAFE AND CABINS

Hot Springs North Carolina

A. E. LEAKE

****

WE WISH
TO THANK THE ADVERTISERS
FOR HELPING MAKE
THIS BOOK
POSSIBLE

WALSWORTH
Lithographed & Bound by
WALSWORTH BROTHERS
Marceline, Mo., U. S. A.

MADISON COUNTY PUBLIC LIBRARY
30229101220647

WALNU

T

PROCESSIONAL--"Pomp

WELCOME----------

SONG--"Holy, Holy,

SALUTATORY---------

CLASS POEM--"School

CLASS WILLS---------

GOOD-BYE SONG------

CLASS PROPHECY----

ADVICE TO JUNIORS-

ANTHEM--"Praise Ye

VALEDICTORY-------

PRESENTATION OF ME

PRESENTATION OF DI

LA WORTH